NEST
ESTATE AGENTS



15 Henryville Manor

Ballyclare, BT39 9FP

Offers over £394,950

4 3 2 C





15 Henryville Manor

Ballyclare, BT39 9FP

Offers over £394,950





An exceptionally rare opportunity to purchase this stunning home in the highly desirable Henryville Manor, Ballyclare, where no expense has been spared in creating a property of outstanding quality, style and craftsmanship. Finished to an exacting standard throughout, the accommodation offers a spacious lounge flowing seamlessly into an open-plan dining area, a beautiful sunroom overlooking the rear garden and a bespoke, handmade in-frame kitchen by Conrad Dougherty Handmade Furniture. Recently refinished in complementary Farrow & Ball colours, the kitchen is a true centrepiece, featuring solid oak dovetailed drawers, a large island, antique brass detailing, Snowdrift quartz worktops and a superb range of premium integrated appliances. A matching bespoke utility room, downstairs WC and flexible accommodation allow the property to be configured as either a four-bedroom/two-reception home or a three-bedroom/three-reception home. The luxurious principal bedroom suite, designed by Ray Morris Design, is equally impressive, incorporating handmade furniture, a fully fitted walk-in dressing room and a beautifully refurbished ensuite finished with Italian marble-effect porcelain tiling and contemporary Aqualla fittings. A stylish four-piece family bathroom completes the accommodation.

Externally, the property continues to impress, with beautifully landscaped wraparound gardens offering a series of private and tranquil spaces, raised flower beds and lawn areas, mature planting, feature paving, a wooden pergola and contemporary composite cladding with feature lighting. A detached single garage further enhances the appeal. Ideally positioned within this sought-after family development, the property is within walking distance of Ballyclare's local schools and amenities, while also offering convenient access to main commuter routes serving Belfast, Newtownabbey and Larne. This is a truly exceptional home combining bespoke design, luxurious finishes and practical family living.

HALLWAY
8'0" x 22'4" (2.46 x 6.82)

Composite front door with feature glazed side and overhead panels. Wood effect laminate herringbone flooring. Feature wood paneling. Recessed spotlights.

LIVING ROOM
11'3" x 29'2" (3.43 x 8.91)

Feature wood burning stove with sandstone surround, contrasting tiled hearth and inset. Wood effect laminate herringbone flooring. Feature wood paneling. Patio doors to rear garden. Cornice ceiling. Recessed spotlights.

BEDROOM 4/ DINING ROOM
10'7" x 11'5" (3.24 x 3.5)

DOWNSTAIRS W/C
2'11" x 3'7" (0.89 x 1.11)

White suite comprising low flush W/C. Vanity style sink unit with mixer taps. Tiled splashback. Wood effect laminate herringbone flooring.

FITTED KITCHEN
17'3" x 11'5" (5.27 x 3.50)

A spectacular, bespoke handmade in-frame kitchen by Conrad Dougherty Handmade Furniture. The units have been recently painted by Harmony Painters of Fine Kitchens using two complimentary Farrow & Ball colours. The kitchen includes solid oak dovetailed drawers, accompanied by oak inserts, double-door breakfast pantry, sliding and illuminated “butler tray”, plus a large kitchen island. The cabinets are complimented by antique brass handles, mottled quartz worktop and splashbacks in “Snowdrift” with an undercounter French farmhouse sink complete with a Quooker boiling water tap. Other appliances include two slide and hide Neff Ovens, Elica PRIME induction extraction hob, Liebherr fridge / freezer, built in dishwasher, integrated microwave and separate wine fridge. Wood effect laminate herringbone flooring. Recessed spotlights.

UTILITY
10'7" x 5'7" (3.23m x 1.70m)

The utility room (accessed from the kitchen) includes bespoke solid ash cabinets with spaces for a washing machine and tumble dryer. The units are hand painted in the same Farrow & Ball colours as the kitchen with matching “Snowdrift” quartz worktops and splashback. Other benefits include an undermounted sink, overhead storage units, integrated fridge freezer, plus handy broom cupboard. Wood effect laminate herringbone flooring. Access to side of property.

SUNROOM
11'2" x 10'4" (3.40m x 3.15m)

Wood effect laminate herringbone flooring. Access to rear garden via patio doors.

GARAGE

Up and over door. Light and power.

FIRST FLOOR

LANDING
8'0" x 23'11" (2.45 x 7.31)

Feature wood paneling. Access to storage. Access to roofspace.

PRINCIPAL BEDROOM
11'3 x 16'5 (3.43m x 5.00m)
A luxurious bedroom suite designed by Ray Morris Design including handmade furniture by Conrad Dougherty. A selection of bespoke cabinets including a large vanity with quartz top, complimented by a custom headboard with mother of pearl inserts. Antique brassware and electric faceplates complement the look. Cornice ceiling.

DRESSING ROOM
11'3 x 12'6 (3.43m x 3.81m)
The large bedroom connects via a large opening to a full size, walk-in dressing room with custom handmade painted cabinets, a dressing island with quartz top and back-lit shoe storage with antique mirror backing. Cornice ceiling.

ENSUITE
6'4" x 6'7" (1.94 x 2.01)
The recently refurbished ensuite includes a quadrant shower unit with rainfall shower and separate handheld shower head, wall-mounted wc with recessed flush panel, and a wall mounted sink unit with storage. Aqualla plumbware in gunmental grey complements white and grey Italian marble effect porcelain tiles from floor to ceiling. Recessed niches in the shower and main area, backed by antique mirror, are led lit with a motion sensor at entrance.

BEDROOM 2
13'10" x 11'9" (4.22 x 3.59)

BEDROOM 3
10'7 x 9'10 (3.23m x 3.00m)

BATHROOM
10'7 x 7 (3.23m x 2.13m)
White suite comprising free standing slipper bath with hand held shower. Fully enclosed mains shower unit. Low flush W/C. Vanity style sink unit with oval top sink unit and mixer taps. Floor to ceiling feature tiling. Recessed spotlights.

OUTSIDE
Front and rear wrap around garden with feature Acheson & Glover paving, laid in lawns with mature shrubbery. Composite cladding with feature lighting. Raised flower beds with mature shrubbery. Wooden pergola. Outdoor tap.

Tarmac finished driveway for multiple vehicles.

Broadband & mobile checker for Northern Ireland https://www.nidirect.gov.uk/services/broadband-and-mobile-checker Flooding maps for Northern Ireland https://www.nidirect.gov.uk/information-and-services/your-neighbourhood-roads-and-streets/flooding-your-area Please note the information contained within these particulars is intended as a guide only. Although prepared with care, its accuracy cannot be guaranteed and it does not form part of any contract. Interested parties should rely on their own enquiries and seek professional advice where necessary. We are happy to provide clarification on any specific points upon request. All measurements are given as approximate. Fixtures, fittings, and appliances have not been tested, and no warranty is offered regarding their condition or operation. Photographs and floor plans are for illustrative purposes only and should not be assumed to represent items included in the sale unless specifically stated.






Road Map



Hybrid Map



Terrain Map



Floor Plan

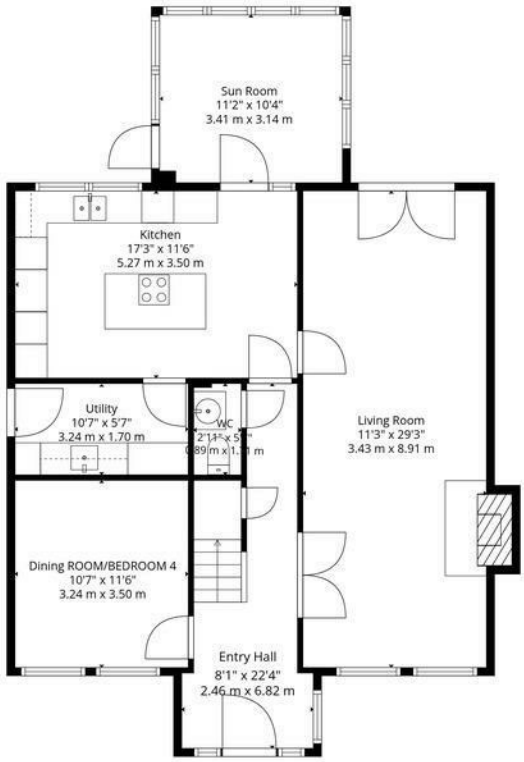

TOTAL: 1823 sq. ft, 169 m2
1st floor: 948 sq. ft, 88 m2, 2nd floor: 875 sq. ft, 81 m2
EXCLUDED AREAS: UTILITY: 60 sq. ft, 6 m2, FIREPLACE: 9 sq. ft, 1 m2, UNDEFINED: 9 sq. ft, 1 m2,
WALLS: 136 sq. ft, 13 m2

Sizes And Dimensions Are Approximate. Actual May Vary.

Viewing

Please contact our Nest Estate Agents Office on 02893438090 if you wish to arrange a viewing appointment for this property or require further information.

Energy Efficiency Graph

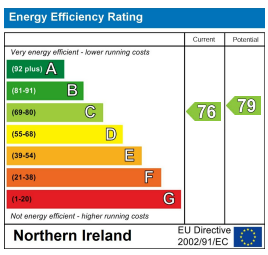

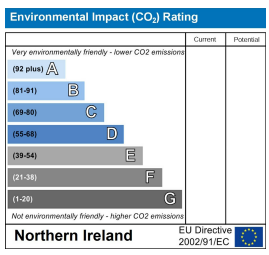

These particulars, whilst believed to be accurate are set out as a general outline only for guidance and do not constitute any part of an offer or contract. Intending purchasers should not rely on them as statements of representation of fact, but must satisfy themselves by inspection or otherwise as to their accuracy. No person in this firms employment has the authority to make or give any representation or warranty in respect of the property.

11 The Square Ballyclare, Co.Antrim, BT39 9BB
Tel: 02893438090 Email: hello@nestestateagents.com